

TurningPoint 2008 Integration with WebCT Campus Ed. 6.0/ Vista 3, 4

STUDENT SETUP

1. Follow the instructions for installing the WebCT PowerLinks.
2. Students log into WebCT and click on the link to enter their keypad numbers.

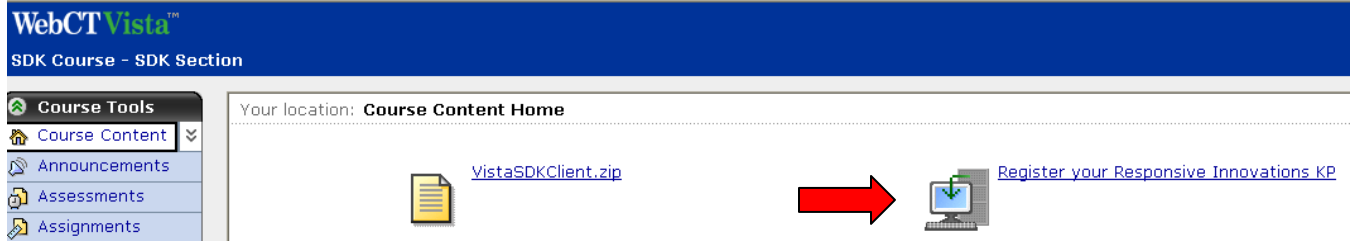

INSTRUCTOR SETUP on WebCT Server

Make sure the link is available for students on the website. This can be done campus wide, by the campus WebCT administrator, or by the individual instructor (as long as the integration was still setup by administrator)

- a. If setup by administrator, no further steps are required of professor on the WebCT website.
- b. If the individual instructor needs to setup, follow these steps:
 - i. Open the class, choose Course Tools, then Course Content.
 - ii. Click on "Add Content Link"
 - iii. Choose "Configure Response Card"
 - iv. Choose the device selection
- c. The link is now available for students to register their cards.

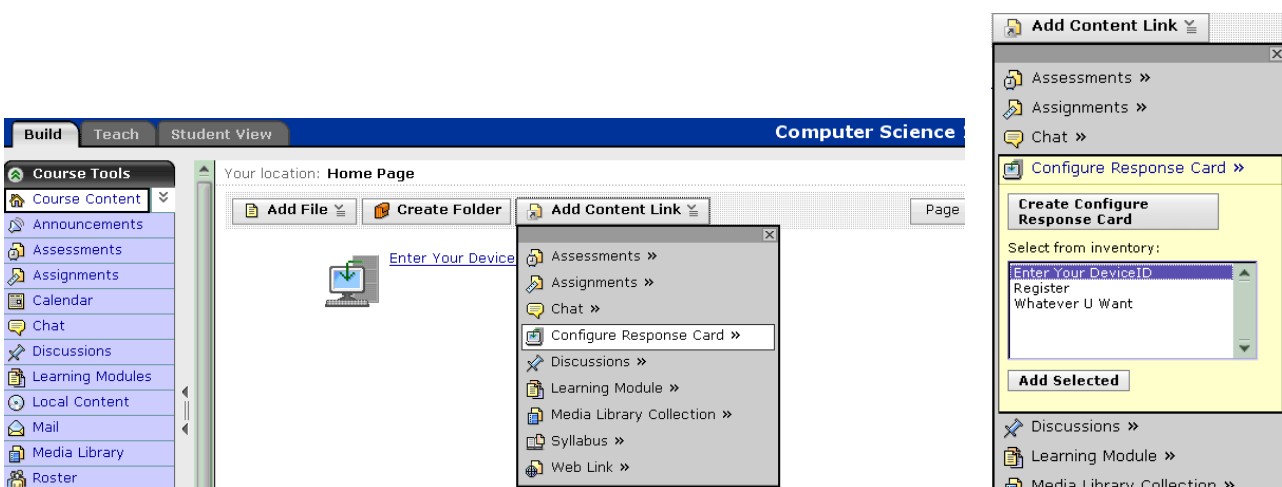

INSTRUCTOR INTEGRATION WITH TURNINGPOINT

1. The instructor opens TurningPoint and imports the Participant List created with all the students' names and keypad numbers.
 - a. On the TurningPoint toolbar, go to Tools, WebCT Wizards, and then Campus Edition 6.0/ Vista 3, 4.

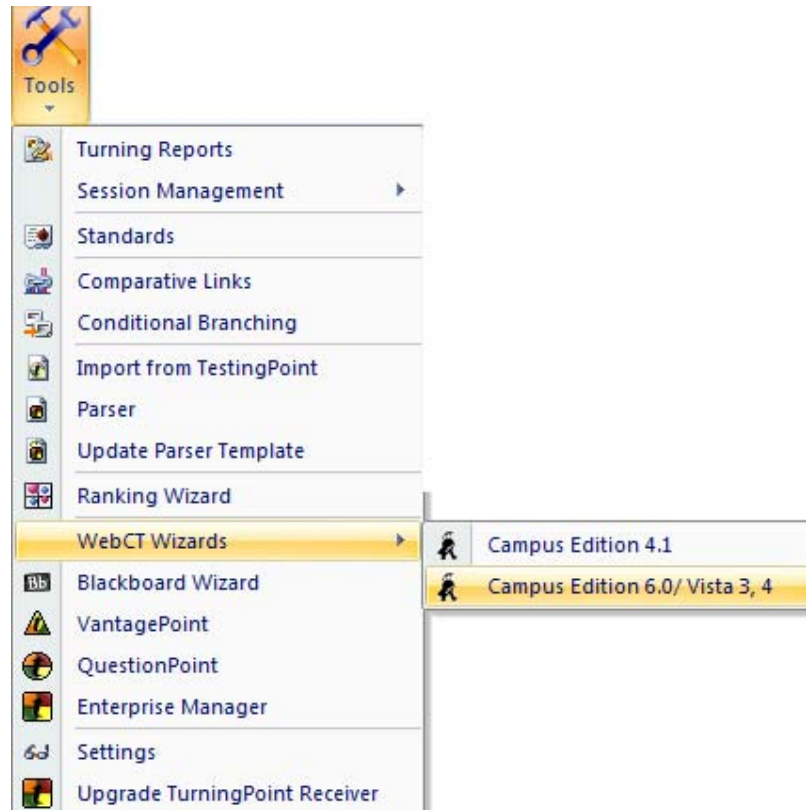

- b. Choose to Import Participant Lists and click Next.



- c. Enter the appropriate Server Name, Port Number, User Name, and Password and click Next.



- d. Select your institution and click Next.



e. Select the course you wish to import the list from.

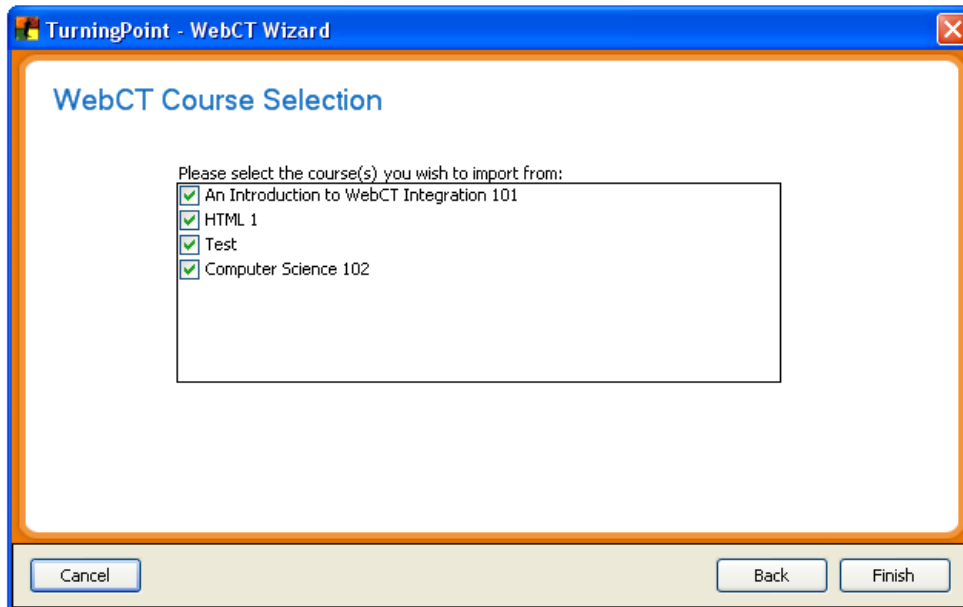

f. Save your Participant List.

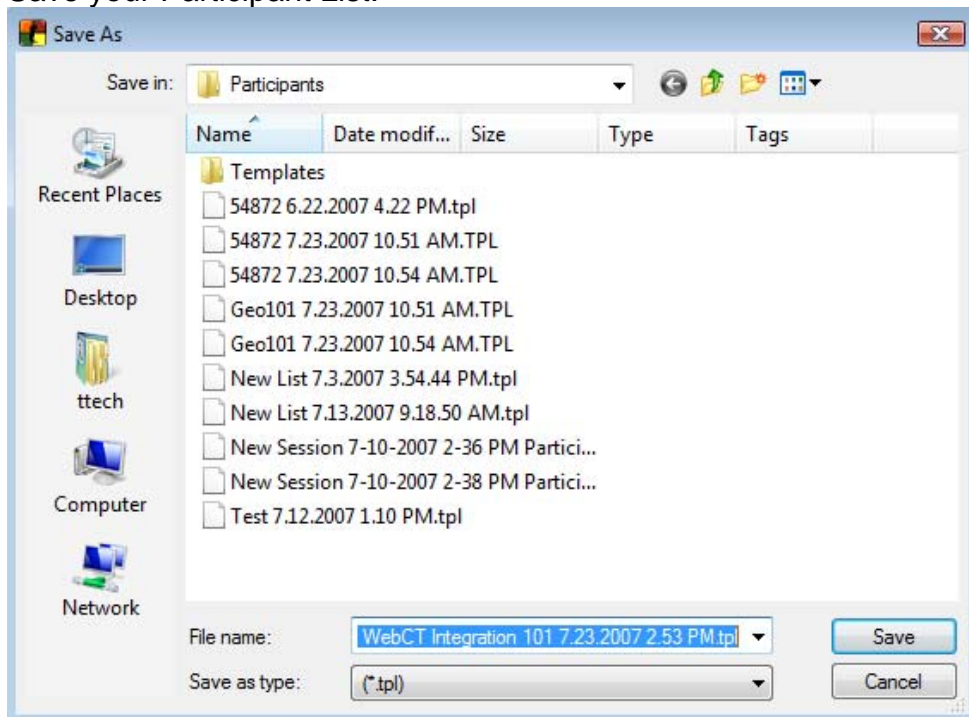

g. TurningPoint will give you confirmation that your Participant List has been imported.

3. Make sure your Participant List is loaded in the drop down menu, Response Devices is selected, then Reset your Session and run the presentation.

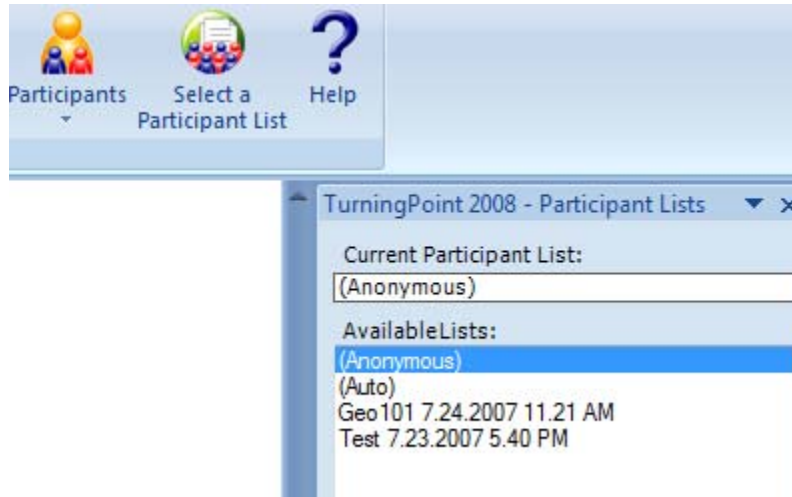

4. Save the session.
5. Upload the data to WebCT.
 - a. On the TurningPoint toolbar, go to Tools, WebCT Wizards, and then Campus Edition 6.0/ Vista 3, 4.

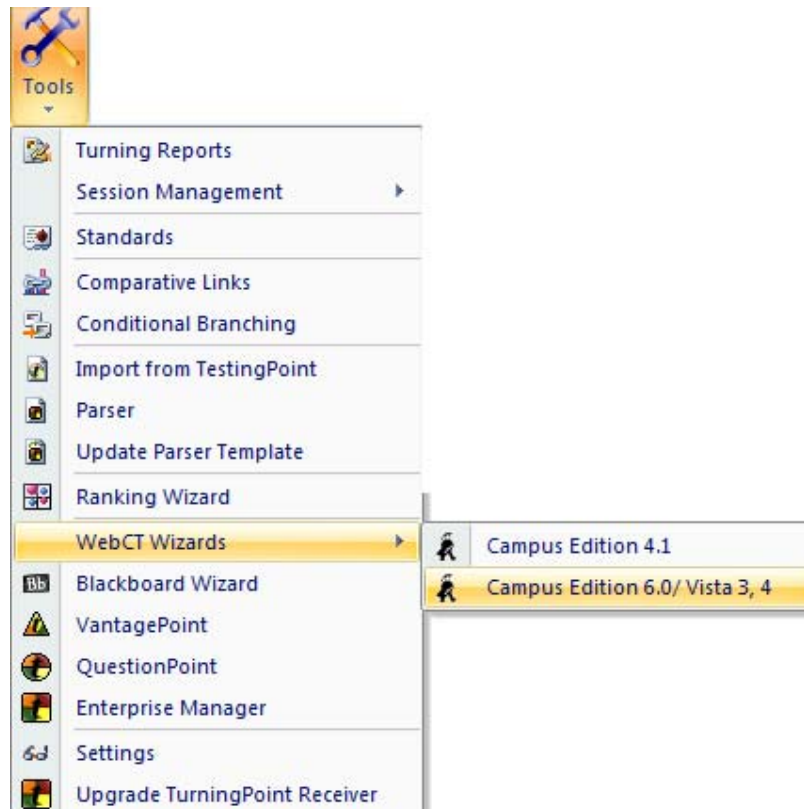

b. Select Export Student Data.



TurningPoint - WebCT Wizard

WebCT Wizard

What would you like to do?

- Import Participant Lists
- Export Student Data to the WebCT Gradebook/Email Student Reports

Cancel Back Next

c. Enter your login information.

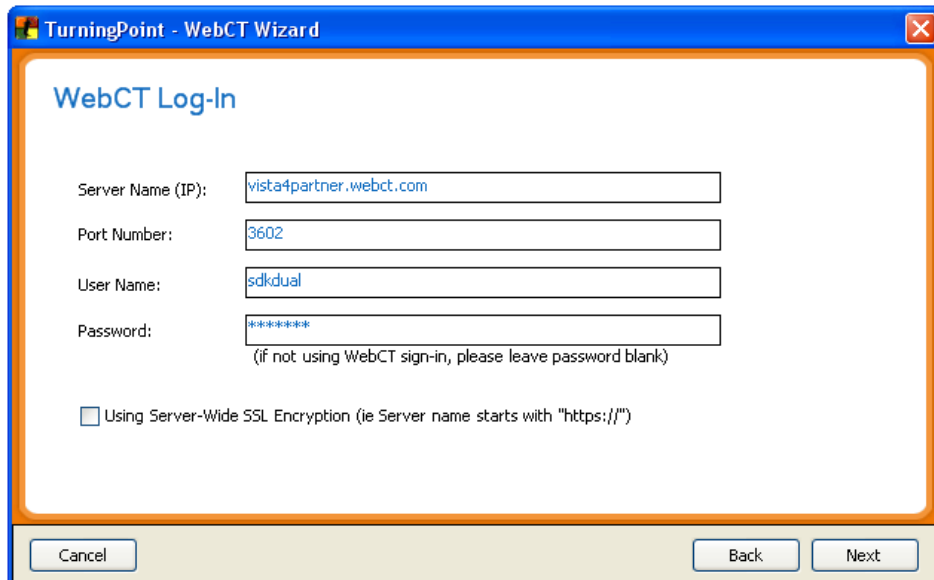

TurningPoint - WebCT Wizard

WebCT Log-In

Server Name (IP):

Port Number:

User Name:

Password:
(if not using WebCT sign-in, please leave password blank)

Using Server-Wide SSL Encryption (ie Server name starts with "https://")

Cancel Back Next

d. Select your institution and click Next.

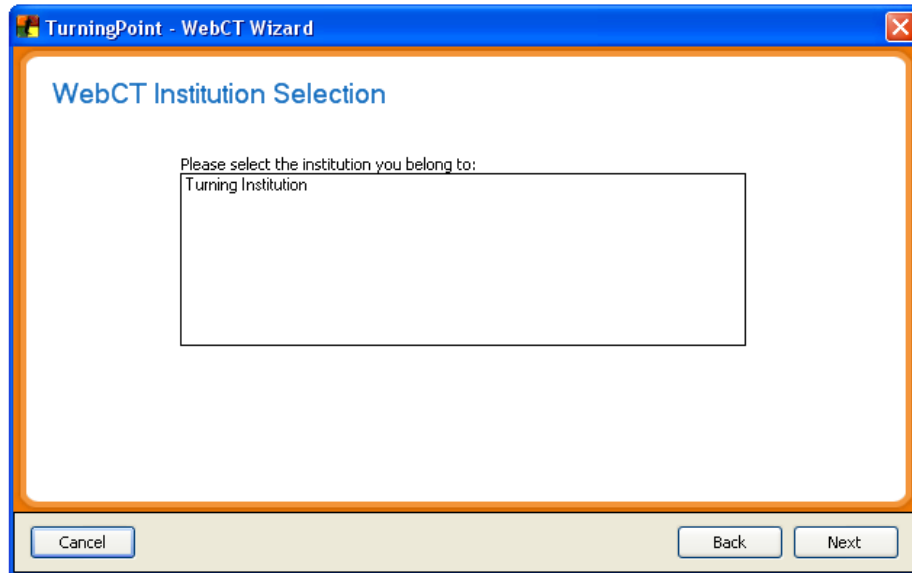

e. Select the class you wish to upload to and click Next.

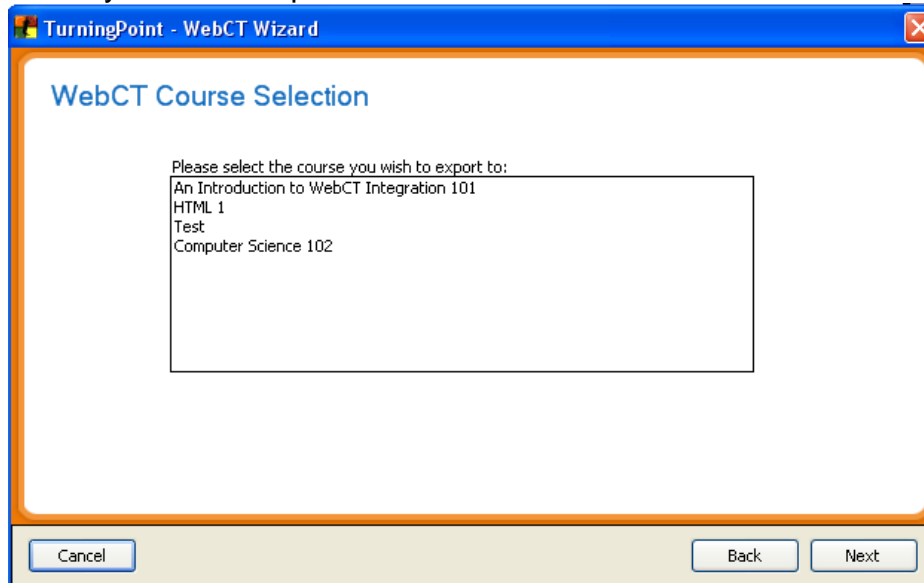

f. Select the Session you wish to upload.

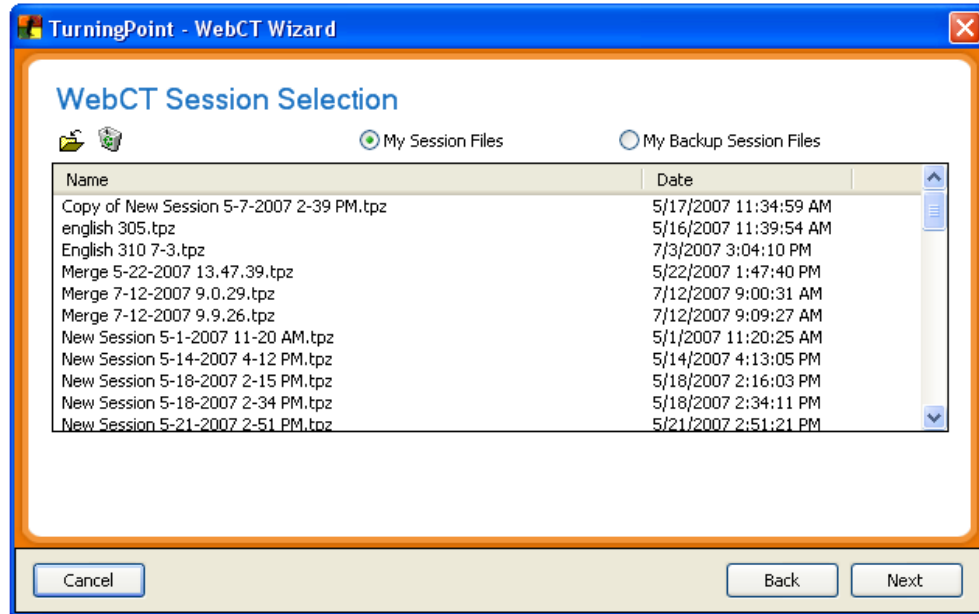

g. Enter the name of the assignment and the maximum point value of the session.

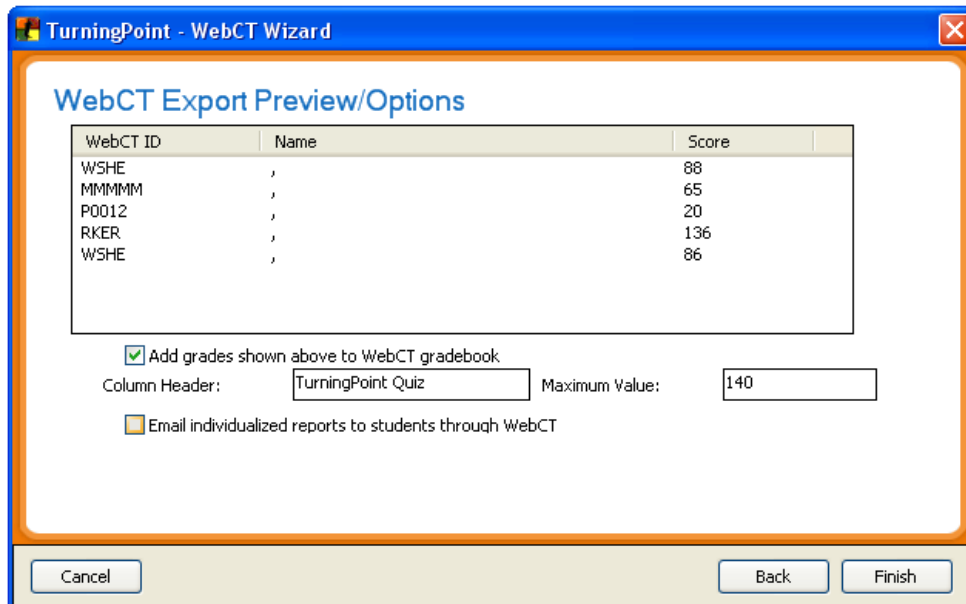

h. TurningPoint will confirm that your session was uploaded.

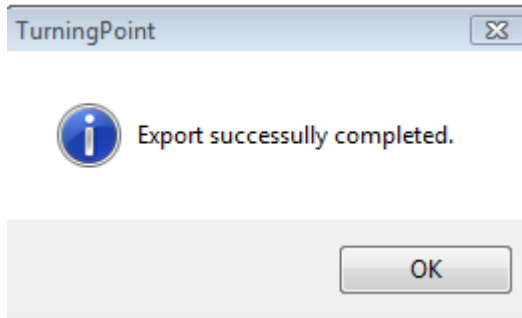

6. Login to WebCT and go to your Grade Book.

7. Review the students' scores.

Your location: **Grade Book**

Create Column Enroll Members Import from Spreadsheet Reorder Columns Grade Book Opti										
Grades Members View All Custom View										
<input type="checkbox"/>	Last Name Alphanumeric ↑	First Name Alphanumeric	eric	Midterm Calculated	Final Calculated	Test #2 Numeric (out of 300)	Test 1-3-05 Numeric (out of 300)	Turning Test Quiz	TurningTest Numeric (out of 100)	TurningP Numeric (out of 100)
<input type="checkbox"/>	Dual	SDK	Designer							
<input type="checkbox"/>	One	Student		--	--	0.00	0.00	--	100.00	100.00
<input type="checkbox"/>	Student 103	Demo		--	--	300.00	300.00	--	--	100.00
<input type="checkbox"/>	Three	Student		--	--	100.00	100.00	--	100.00	100.00
<input type="checkbox"/>	Two	Student		--	--	100.00	100.00	--	100.00	100.00